

# Insulated

♩ = 180

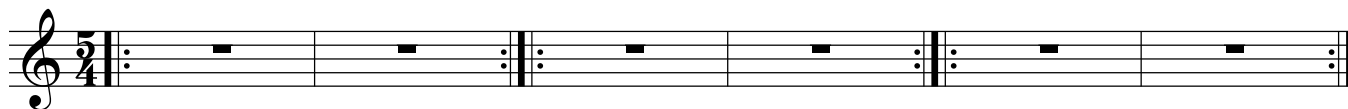

**A**

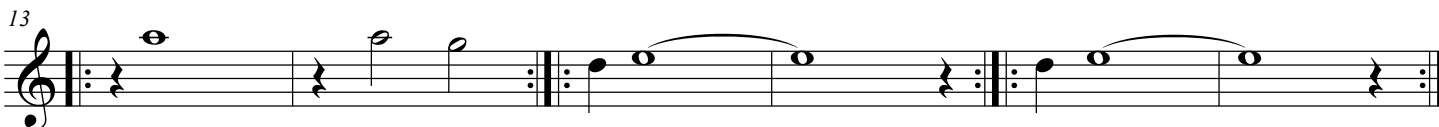

**B**

**C**

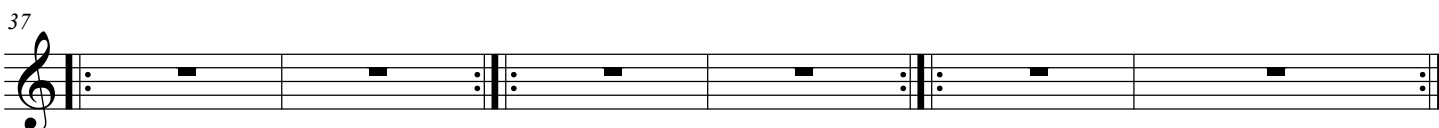
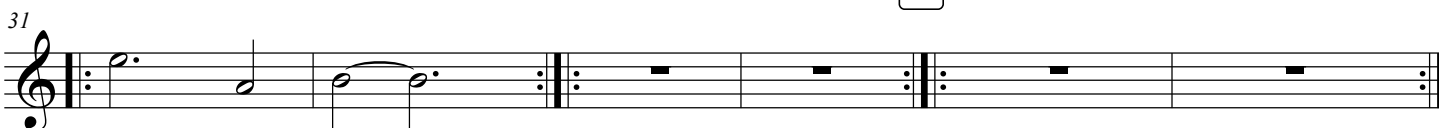

**D**

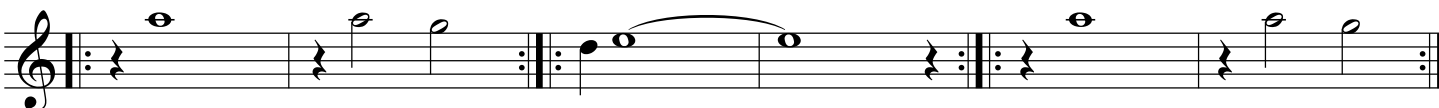

49

55

55

E

61

61
